

Nonettens Julepot

Danish Christmas

Arr. Arne Dich, nov. 2002

Allegretto

mp

En rose så jeg skyde

p *mf*

A **B** *poco rit.*

mf

C *Andante* *mp* *f*

D

mf

E Dejlig er Jorden *mp*

F

2

2

65 **G** Julepot *f*

69 **H** *mf*

75 **I** Andante jubiloso *f*

82 **J** *mp* *f*

89 **K** Glade Jul Allegretto ma non troppo *8* *8*

109 **L** *5* *rit.* **M** Festivo ♩=96 *mf*

120 **N**

127

134 *molto rit.* *Andante* *molto rit.*

Nonettens Julepot

Danish Christmas

Arr. Arne Dich, nov. 2002

Allegretto

En rose så jeg skyde

6 *p*

12 *mf* *p*

18 **A** **B** *mf*

30 *poco rit.* **C** *Andante* *mp* *mf*

39 **D** *mp*

45 *mf*

51 **E** *Dejlig er Jorden* *mp*

55 **F** *2*

61

G

Julepot

65

H

69

I

Andante jubiloso

75

J

81

K

Glade Jul

Allegretto ma non troppo

89

L

109

M

Festivo ♩=96

118

N

125

131

136

Nonettens Julepot

Danish Christmas

Arr. Arne Dich, nov. 2002

Allegretto
2

mp

7 **En rose så jeg skyde**

p *mf*

13 **A**

p

19 **B**

mf *mf*

29 **C** **Andante**

poco rit. *mf*

35

f

41 **D**

mp *mf*

47 **E** **Dejlig er Jorden**

mf

53 **F**

mf

59

Julepot

65 **G** **H**

71 **I** Andante jubiloso

78 **J**

86 **K** Glade Jul Allegretto ma non troppo

92 **L**

107 **M** Festivo ♩=96

114 **N**

127 **O**

134 **P**

141 **Q**

148 **R**

155 **S**

Nonettens Julepot

Danish Christmas

Arr. Arne Dich, nov. 2002

Allegretto **6** **En rose så jeg skyde**

12 *p*

18 **A** **B** *mf* *mp* **4**

27 *poco rit.* **C** **Andante** *mf* *mp*

33 *mf*

39 **D** *mp*

45 *mf*

51 **E** **Dejlig er Jorden** *mf*

57 **F** *mf*

63 **G** *f*

Julepot

68 **H**

mp

73 **I** Andante jubiloso

f

80 **J**

mp

87 **f** poco rit. A tempo

92 **K** Glade Jul
Allegretto ma non troppo

mf

100

107 **L**

114 rit. **M** Festivo ♩=96

mf

119 **N**

127

134 molto rit. Andante molto rit.

Nonettens Julepot

Danish Christmas

Arr. Arne Dich, nov. 2002

En rose så jeg skyde

Allegretto **3**

mp

12

mf

18 **A**

mf

24 **B** **2** **2** *poco rit.* **C** **Andante**

mf

33 **4**

mf

42 **D**

mp

47

mf

52 **E** **Dejlig er Jorden**

mf

58 **F**

mf

64 **G**

f

H

Julepot

69 *p*

I

Andante jubiloso

75 *f*

J

81 *mp* *f*

poco rit. A tempo

87 *f*

K

Glade Jul
Allegretto ma non troppo

93 *mp*

101

L

109

M

Festivo ♩=96

116 *mf*

N

123

130

136 *molto rit.* *Andante* *molto rit.*

Nonettens Julepot

Danish Christmas

Arr. Arne Dich, nov. 2002

Allegretto **6** **En rose så jeg skyde** **4**

A *mf*

B *mp*

C *poco rit.* **Andante** *mp*

D *mf*

E **Dejlig er Jorden** *mf*

F

G *f*

H

Julepot

69

2

p

I

Andante jubiloso

75

f

J

81

mp

f

poco rit.

A tempo

87

K

Glade Jul

Allegretto ma non troppo

L

93

8

8

3

112

mp

mf

rit.

M

Festivo ♩=96

117

mf

N

124

131

136

molto rit.

Andante

molto rit.

Nonettens Julepot

Danish Christmas

Arr. Arne Dich, nov. 2002

Allegretto

mp

7 En rose så jeg skyde

mf

17

p mp

23

mf

29 poco rit. C Andante

mp

36

mf

42

mp mf

48 E Dejlilig er Jorden

mf

54

mp

58 F

mp

64 G

f

H

Julepot

69

mp

I Andante jubiloso

75

f

J

81

mp *f*

87

poco rit. *A tempo*

K Glade Jul
Allegretto ma non troppo

93

mf

100

L

108

rit. *Festivo* $\text{♩} = 96$ *mf*

M

116

mf

N

122

128

134

molto rit. *Andante* *molto rit.*

Nonettens Julepot

Danish Christmas

Arr. Arne Dich, nov. 2002

Allegretto **En rose så jeg skyde**

5 *mp* **A** *mf*

14 *mp* **B**

20 *mf* **C** *poco rit.* **Andante** *mp*

27 *mf* *mp*

34 *mf* **D** *mp*

40 *mp*

45 *mf* **E** **Dejlig er Jorden** *mp*

51 *mp* **F**

57 *mp* **G**

63 *mp*

Julepot

H

67

67-71: Bass clef, key signature of two flats. Measure 67 starts with a dynamic marking *f* and a hairpin. The staff contains eighth and quarter notes.

I Andante jubiloso

72

72-78: Bass clef. Measure 72 starts with a dynamic marking *mp*. Measure 73 has a double bar line and a '2' above it. Measure 74 has a dynamic marking *f*. The staff contains eighth and quarter notes.

J

79

poco rit.

85

85-89: Bass clef. Measure 85 has a dynamic marking *f*. Measure 89 has a 3/4 time signature. The staff contains quarter and eighth notes.

A tempo

K Glade Jul Allegretto ma non troppo

90

90-98: Bass clef. Measure 90 has a 3/4 time signature. Measure 91 has a 4/4 time signature. Measure 92 has a 3/4 time signature. Measure 93 has a dynamic marking *f*. Measure 94 has a double bar line and an 8-measure rest. Measure 95 has a 3/4 time signature. Measure 96 has a double bar line and an 8-measure rest. Measure 97 has a 3/4 time signature. Measure 98 has a double bar line.

L

rit.

M Festivo ♩=96

109

109-118: Bass clef. Measure 109 has a 5-measure rest. Measure 110 has a 3/2 time signature. Measure 111 has a 3/4 time signature. Measure 112 has a 3/2 time signature. Measure 113 has a 3/4 time signature. Measure 114 has a dynamic marking *mf*. Measure 115 has a 3/4 time signature. Measure 116 has a dynamic marking *mf*. Measure 117 has a 3/4 time signature. Measure 118 has a 3/4 time signature. The staff contains quarter and eighth notes.

119

N

125

131

136 molto rit.

Andante

molto rit.

136-140: Bass clef. Measure 136 has a dynamic marking *mf*. Measure 137 has a 3/4 time signature. Measure 138 has a double bar line. Measure 139 has a 3/4 time signature. Measure 140 has a double bar line. The staff contains quarter and eighth notes.

Nonettens Julepot

Danish Christmas

Arr. Arne Dich, nov. 2002

Allegretto **5** **En rose så jeg skyde** **4** *pizz.*

mp *mf*

14 **A** *arco*

mp

20 **B** *pizz.*

25

mf

29 *poco rit.* *arco* **C** **Andante** **4**

mf *mf*

38

mp

44 **D**

mf

50 **E** **Dejlig er Jorden** **2** *pizz.*

mp

55 *pizz.* **F** **2**

mp

Julepot

61

65

G

arco

70

H

I

Andante jubiloso

arco

82

J

poco rit.

A tempo

91

K

Glade Jul

Allegretto ma non troppo

L

111

3

rit.

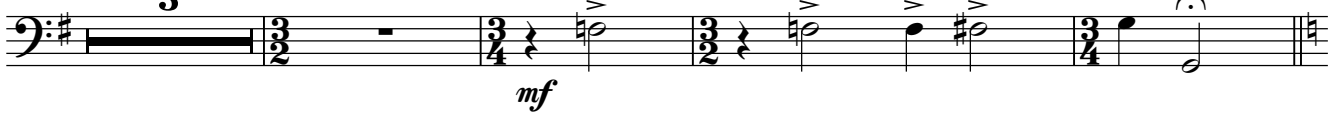

118

M

Festivo ♩=96

126

N

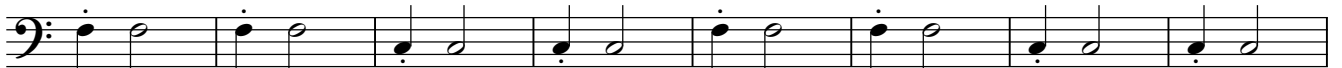

134

molto rit.

Andante

molto rit.

